ipg®

i tape

CONSUMER MARKET

i tape

CONSUMER MARKET

IPG® manufactures a wide range of consumer products offering solutions to the paint, packaging, HVAC, building and construction industry, and specialty markets. Our specially formulated pressure-sensitive tapes and films are designed with the customer in mind. Whether contractor or DIYer, IPG has the solution for you.

4 NEW FROM IPG

Featuring our newest products

8 MASKING TAPES

Primarily for paint masking on trim, walls, windows, lacquer, floors and woodwork with clean removal

14 AUTOMOTIVE TAPES

Elevate your automotive applications with our diverse selection of masking and duct tapes.

16 DUCT TAPES

For general maintenance applications such as wrapping, sealing, weather proofing, binding and bundling

888.898.7834 | itape.com

TABLE OF CONTENTS

23 ELECTRICAL TAPES

UL listed tapes for general-purpose maintenance and repair during electrical work applications

23 HVAC DUCT & FOIL TAPES

For abatement, weatherproofing, extermination, flex duct connections and general-purpose HVAC needs

26 BUILDING & CONSTRUCTION

A variation of products that aid in indoor and outdoor applications

30 SUSTAINABLE PACKAGING PRODUCTS

Introducing Curby packaging products and IPG's commitment to sustainability

34 CARTON SEALING TAPES

Used for box sealing, package repair and bundling applications

37 PACKAGING PRODUCTS

Shipping and packaging products for protection and other uses

38 SPECIALTY PRODUCTS

Versatile products useful in a variety of applications outside a specific market

40 MERCHANDISING SOLUTIONS

Display options such as planograms, display cases, POP's and more. Used to organize products in an easily and accessible manner.

IPG | 100 Paramount Drive | Suite 300 | Sarasota, FL 34232

NEW FROM IPG

CURBY® PACKAGING

IPG's line of curbside recyclable packaging products!

See page 31 for more details

DEWALT® ULTRA-TOUGH DUCT TAPE

Strong, durable tape for the most demanding applications

See page 18 for more details

DEWALT®
GUARANTEED TOUGH®

ULTRA-TOUGH 17 mil DUCT TAPE

DeWalt® ULTRA TOUGH DUCT TAPE was designed to tackle the toughest applications. The ultra-strong adhesive will adhere to both smooth and rough conditions providing ultimate performance to get the job done.

MADE IN THE USA WITH GLOBAL MATERIALS™
LOOK FOR THIS LOGO ON SPECIALLY MARKED DEWALT PACKAGES.

For product and ordering information, go to page 18.

HOW IPG STACKS UP

IPG® manufactures a wide range of consumer products offering solutions to the paint, packaging, HVAC, B&C and specialty markets. Our specially formulated pressure-sensitive tapes and films are designed with the customer in mind—whether contractor or DIYer—IPG has the solution for you!

THE CLASSIC. THE TRUSTED.

YOUR EVERYDAY WORKHORSE.

SEALS YOUR DUCTS; SAVES YOU MONEY.

"MR. RELIABLE"

THE CONTRACTOR'S "GO-TO"

BLOCKS OUT PAINT. KEEPS LINES CRISP.

"ORANGE IS THE NEW TAN"

'NUFF SAID!

888.898.7834
www.itape.com
info@itape.com

IPG Masking Tapes deliver professional painting results! TAPE then PAINT with confidence with our family of industry leading masking tapes. Be sure you're getting the right tape the first time – use our handy Tape Selection Guide below to find the tape best suited for your project.

TAPE THEN PAINT WITH CONFIDENCE

TAPE SELECTION GUIDE FOR ARCHITECTURAL PAINTING

	PRO•MASK BLUE® WITH BLOC-IT	PRO•MASK BLUE®	PRO•MASK GREEN®	PG5	PG505	PG29	PRO•MASK PAINTERS®	PG21
How long will the tape be used?								
Days with no/indirect sunlight exposure	21	14	14	3	3	21	1	3
What surface would you like to protect?								
Walls and Ceiling								
Primed wallboard, smooth	•		•			•		
Painted wallboard, smooth	•	•	•	•	•	•	•	
Painted wall with orangepeel effect*	•		•	•	•	•	•	
Wall with heavy knockdown effect*	•		•	•	•	•	•	
Wallpaper, vinyl coated	•		•			•		
Glass	•	•	•	•	•	•	•	•
Ceiling tiles	•	•	•			•		
Woodwork and Cabinetry								
Melamine laminate	•		•					
Wood veneer laminate	•		•					
Unfinished wood	•	•	•	•	•	•	•	•
Stained wood	•	•	•		•	•		
Finished with varnish/lacquer	•		•			•		•
Finished with urethane	•		•			•		•
Overcoating with solvent systems				•	•			•
Painted woodwork	•	•	•	•	•	•	•	
Metal fixtures	•	•	•	•	•	•	•	•
Flooring								
Carpet	•			•	•	•	•	•
Vinyl	•	•	•	•	•	•	•	•
Tile	•	•	•	•	•	•	•	•
Hardwood with lacquer/urethane finish	•		•			•		•
Laminate	•		•					
Paint Line Quality								
Crisp lines for striping/artistic touch								
Smooth glass	•	•	•	•	•	•	•	•
Standard painted drywall	•	•	•	•	•	•	•	
Rough surfaces, knockdown*	•		•	•	•	•	•	

*Edge of tape needs to be rubbed down to push into crevices; test in an inconspicuous place before taping entire room

PRO•MASK BLUE® BLOC•IT™

CLEAN LINE TECHNOLOGY

- Blue Masking Tape featuring IPG's Bloc-it Clean Line Technology
- Designed for exposure to sunlight up to 14 days
- Edge treated for clean, crisp paint lines
- Smooth backing for superior paint lines and reduced fingertip abrasion
- For use on lacquer or polyurethane coated surfaces, unfinished wood, wallpaper, or new, unpainted or freshly painted wallboard

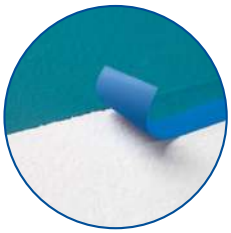

Standard Blue Tape

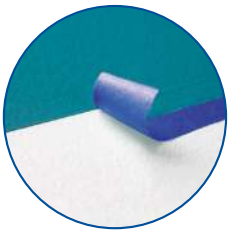

PRO•MASK BLUE with BLOC•IT Clean Line Technology!

PRO•MASK BLUE® WITH BLOC-IT

PREMIUM MASKING TAPE

ITEM NUMBER	IMPERIAL SIZE		METRIC SIZE		UNIT UPC	RESOURCE NUMBER	ROLLS/PACK	ROLLS/CASE	DISPLAY TRAY
	in	yd	mm	m					
9530-.75	0.70	60	18	54.8	0-77922-80836-6	99486	1	32	Y
9531-1	0.94	60	24	54.8	0-77922-80837-3	99438	1	32	Y
9532-1.5	1.41	60	36	54.8	0-77922-80838-0	99439	1	20	Y
9533-2	1.88	60	48	54.8	0-77922-80839-7	99440	1	16	Y
CONTRACTOR PACKS									
PT14..35	0.70	60	18	54.8	0-87143-00174-3	99487	12/4	48	Y
PT14..36	0.94	60	24	54.8	0-87143-00175-0	99488	9/4	36	Y
PT14..37	1.41	60	36	54.8	0-87143-00176-7	99489	6/4	24	Y
PT14..38	1.88	60	48	54.8	0-87143-00177-4	99490	6/4	24	Y
87350-3P	1.88	60	48	54.8	0-77922-87530-0	99578	3/4	12	N
QUARTER PALLETS							**ROLLS/TRAY**		
99064	1.41	60	36	54.8	0-77922-80838-0	99064	24/6	144	Y
99063	1.88	60	48	54.8	0-77922-80839-7	99063	24/6	144	Y

PRO•MASK BLUE®

14 DAY CLEAN REMOVAL

- Blue Masking Tape designed for exposure to sunlight up to 14 days
- Exhibits secure adhesion and easy, clean removal from most surfaces
- For use on lacquer or polyurethane coated surfaces, unfinished wood, wallpaper, or new, unpainted or freshly painted wallboard

PRO•MASK BLUE® 14 DAY PAINTER'S TAPE

ITEM NUMBER	IMPERIAL SIZE		METRIC SIZE		UNIT UPC	RESOURCE NUMBER	ROLLS/PACK	ROLLS/CASE	DISPLAY TRAY
	in	yd	mm	m					
PMD24	0.94	60	24	54.8	0-77922-99555-4	99555	1	32	Y
PMD36	1.41	60	36	54.8	0-77922-99556-1	99556	1	20	Y
PMD48	1.88	60	48	54.8	0-77922-99557-8	99557	1	16	Y
PMD72	2.83	60	72	54.8	0-77922-99559-2	99559	1	12	Y
QUARTER PALLETS							ROLLS/TRAY		
99066	1.41	60	36	54.8	0-77922-99556-1	99066	24/6	144	Y
99065	1.88	60	48	54.8	0-77922-99557-8	99065	24/6	144	Y

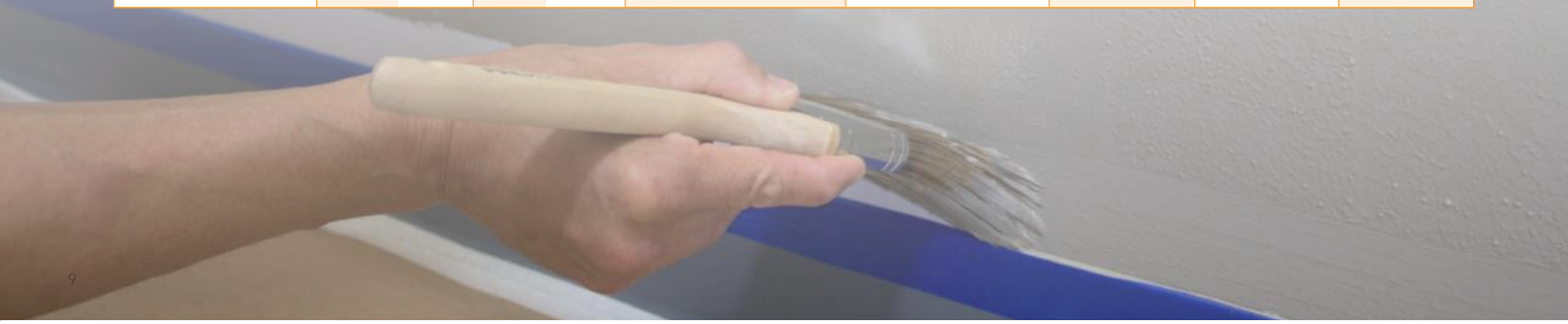

MASKING TAPES

PRO•MASK GREEN® INDOOR/OUTDOOR PAINTER'S MASKING TAPE

ITEM NUMBER	IMPERIAL SIZE		METRIC SIZE		UNIT UPC	RESOURCE NUMBER	ROLLS/PACK	ROLLS/ CASE	DISPLAY TRAY
	in	yd	mm	m					
5802-.75	0.70	60	18	54.8	0-77922-85802-6	89262	1	48	N
5803-1	0.94	60	24	54.8	0-77922-85803-3	91401	1	32	Y
5804-1.5	1.41	60	36	54.8	0-77922-85804-0	91402	1	20	Y
5805-2	1.88	60	48	54.8	0-77922-85805-7	91403	1	16	Y
SELF SHIPPERS							**ROLLS/TRAY**		
334SS	1.88	60	48	54.8	5-00779-22913-348	91334	27/3	81	Y

- Designed for exposure to sunlight for up to 8 days
- For use on lacquer or polyurethane coated surfaces, unfinished wood, wallpaper, or new, unpainted or freshly painted wallboard
- Use wherever masking will be exposed to weather/out-of-doors conditions, interior masking of windows (where adhesive will be directly exposed to sunlight)

PG5 PAINTER'S PREMIUM GRADE PAINTER'S MASKING TAPE

ITEM NUMBER	IMPERIAL SIZE		METRIC SIZE		UNIT UPC	RESOURCE NUMBER	ROLLS/PACK	ROLLS/ CASE	DISPLAY TRAY
	in	yd	mm	m					
PG5-18SL	0.70	60	18	54.8	0-87143-00184-2	PG5…127R	12/4	48	Y
PG5-24SL	0.94	60	24	54.8	0-87143-00185-9	PG5…128R	9/4	36	Y
PG5-36SL	1.41	60	36	54.8	0-87143-00186-6	PG5…129R	6/4	24	Y
PG5-48SL	1.88	60	48	54.8	0-87143-00187-3	PG5…130R	6/4	24	Y
PG5-1560	1.41	60	36	54.8	0-77922-99778-7	99778	1	20	Y

- Designed for 3 day clean removal
- Use for non-critical painting applications
- A paint contractor industry staple for general purpose masking
- Smooth backing for superior paint lines and reduced fingertip abrasion
- Good for use in a wide variety of temperature and humidity conditions

PG5 ORANGE PREMIUM GRADE PAINTER'S MASKING TAPE

ITEM NUMBER	IMPERIAL SIZE		METRIC SIZE		UNIT UPC	RESOURCE NUMBER	ROLLS/PACK	ROLLS/ CASE	DISPLAY TRAY
	in	yd	mm	m					
PM036C	1.41	60	36	54.8	0-87143-00511-6	99590	6	24	N

- Designed for 3 day clean removal
- Use for non-critical painting applications
- A paint contractor industry staple for general purpose masking
- Smooth backing for superior paint lines and reduced fingertip abrasion
- Good for use in a wide variety of temperature and humidity conditions

MASKING TAPES

PG505 PAINTER'S

CONTRACTOR GRADE PAINTER'S MASKING TAPE

ITEM NUMBER	IMPERIAL SIZE		METRIC SIZE		UNIT UPC	RESOURCE NUMBER	ROLLS/PACK	ROLLS/ CASE	DISPLAY TRAY
	in	yd	mm	m					
PG505.120R	0.70	60	18	54.8	0-87143-00170-5	PG505.120R	12/4	48	N
PG505.121R	0.94	60	24	54.8	0-87143-00171-2	PG505.121R	9/4	36	N
PG505.122R	1.41	60	36	54.8	0-87143-00172-9	PG505.122R	6/4	24	N
PG505.123R	1.88	60	48	54.8	0-87143-00173-6	PG505.123R	6/4	24	N

- Tan painter's masking tape designed for use in non-critical painting applications
- A paint contractor industry staple for general purpose masking
- Smooth backing for superior paint lines and reduced fingertip abrasion
- Good for use in a wide variety of temperature and humidity conditions

PRO•MASK ORANGE

CONTRACTOR GRADE PAINTER'S MASKING TAPE

ITEM NUMBER	IMPERIAL SIZE		METRIC SIZE		UNIT UPC	RESOURCE NUMBER	ROLLS/PACK	ROLLS/ CASE	DISPLAY TRAY
	in	yd	mm	m					
PG505-24	0.94	60	24	54.8	0-77922-99663-6	99663	9/4	36	N
PG505-36	1.41	60	36	54.8	0-77922-99664-3	99664	6/4	24	N
PG505-48	1.88	60	48	54.8	0-77922-99665-0	99665	6/4	24	N

- Designed for 1 day clean removal
- Use in non-critical painting applications
- A paint contractor industry staple for general purpose masking
- Smooth backing for superior paint lines and reduced fingertip abrasion
- Good for use in a wide variety of temperature and humidity conditions

MASKING TAPES

PRO•MASK PAINTERS®

EVERYDAY PAINTER'S TAPE

ITEM NUMBER	IMPERIAL SIZE		METRIC SIZE		UNIT UPC	RESOURCE NUMBER	ROLLS/PACK	ROLLS/ CASE	DISPLAY TRAY
	in	yd	mm	m					
5202-1	0.94	60	24	54.8	0-77922-71314-1	91395	1	32	Y
5203-1.5	1.41	60	36	54.8	0-77922-71315-8	91396	1	20	Y
5204-2	1.88	60	48	54.8	0-77922-71316-5	91397	1	16	Y

- Designed for 1 day applications
- Use where excellent cornering and clean removal from surface is desired
- Moisture resistant and stain resistant
- Will withstand bake temperature up to 175°F (80°C) for 30 minutes and/or exposure to ultra-violet light for up to 5 hours

PRO•MASK GP

GENERAL PURPOSE MASKING TAPE

ITEM NUMBER	IMPERIAL SIZE		METRIC SIZE		UNIT UPC	RESOURCE NUMBER	ROLLS/PACK	ROLLS/ CASE	DISPLAY TRAY
	in	yd	mm	m					
5101-1	0.94	60	24	54.8	0-77922-71181-9	91392	1	32	Y
5102-1.5	1.41	60	36	54.8	0-77922-71183-3	91393	1	20	Y
5103-2	1.88	60	48	54.8	0-77922-71185-7	91394	1	16	Y
5104-3	2.83	60	72	54.8	0-77922-71187-1	89277	1	12	N

- General purpose masking tape designed for light duty, non-critical applications
- Use for home, office, school and hobbies
- Can be used for hanging paper, poly and poster board
- Removes cleanly, will not leave residue on surface

SPECIALTY MASKING

PG29 DELICATE SURFACE PAINTER'S MASKING TAPE

ITEM NUMBER	IMPERIAL SIZE		METRIC SIZE		UNIT UPC	RESOURCE NUMBER	ROLLS/PACK	ROLLS/ CASE	DISPLAY TRAY
	in	yd	mm	m					
PG29..22R	0.94	60	24	54.8	0-87143-00181-1	PG29..22R	9/4	36	Y
PG29..23R	1.41	60	36	54.8	0-87143-00182-8	PG29..23R	6/4	24	Y
PG29..24R	1.88	60	48	54.8	0-87143-00183-5	PG29..24R	6/4	24	Y
PG29-160	0.94	60	24	54.8	0-77922-99779-4	99779	1	32	Y
PG29-1560	1.41	60	36	54.8	0-77922-99780-0	99780	1	24	Y

- Low tack painter's masking tape designed for delicate surfaces such as wallpaper, wallboard and laminates
- Great for faux finishing applications
- Removes cleanly, will not leave residue on surface
- May be used for wet strip automotive paint masking
- Can be used on lacquer or polyurethane-coated surfaces and unfinished wood
- 21 Day Indoor UV

PG21 LACQUER-RESISTANT PAINTER'S MASKING TAPE

ITEM NUMBER	IMPERIAL SIZE		METRIC SIZE		UNIT UPC	RESOURCE NUMBER	ROLLS/PACK	ROLLS/ CASE	DISPLAY TRAY
	in	yd	mm	m					
PG21..179R	0.94	60	24	54.8	0-87143-00178-1	PG21..179R	9/4	36	N
PG21..180R	1.41	60	36	54.8	0-87143-00179-8	PG21..180R	6/4	24	N
PG21..181R	1.88	60	48	54.8	0-87143-00180-4	PG21..181R	6/4	24	N

- Removes cleanly, will not leave residue on surface
- May be used for wet strip automotive paint masking
- Excellent conformability and cornering
- Excellent for use with lacquer and solvent-based products

AUTOMOTIVE TAPES

IPG provides premium auto aftermarket products designed for professional-grade results. With high-quality auto aftermarket tape, we offer durable solutions that resist lifting, bleed-through, and edge curl. Whether for masking, detailing, or refinishing, IPG's tapes deliver reliable performance, ensuring smooth application and easy removal for a flawless finish in automotive refinishing jobs.

RUSTOLEUM® PROFESSIONAL GRADE

ITEM NUMBER	IMPERIAL SIZE		METRIC SIZE		UNIT UPC	RESOURCE NUMBER	ROLLS/PACK	ROLLS/ CASE	DISPLAY TRAY
	in	yd	mm	m					
RO3655	1.41	35	36	32	0-77922-99428-1	99428	1	6	N
RO4855	1.88	35	48	32	0-77922-99429-8	99429	1	6	N

- Exceptional cornering
- Superior tear and transfer
- High temperature resistance
- Waterborne and solvent compatible

RUSTOLEUM® ADVANCED

ITEM NUMBER	IMPERIAL SIZE		METRIC SIZE		UNIT UPC	RESOURCE NUMBER	ROLLS/PACK	ROLLS/ CASE	DISPLAY TRAY
	in	yd	mm	m					
99149	1.41	35	36	32	0-77922-99149-5	99149	1	6	N

- Waterborne paint compatible
- UV resistance up to 3 days
- Resists paint flaking and wet sanding

RUSTOLEUM® GENERAL PURPOSE

ITEM NUMBER	IMPERIAL SIZE		METRIC SIZE		UNIT UPC	RESOURCE NUMBER	ROLLS/PACK	ROLLS/ CASE	DISPLAY TRAY
	in	yd	mm	m					
99151	1.41	35	36	32	07-7922-99151-8	99151	1	6	N

- Clean, one piece removal
- Low profile light green backing for superior visibility of masked areas
- Flexible backing for easy application and conformability

FIX-IT DUCTAPE™

ITEM NUMBER	IMPERIAL SIZE		METRIC SIZE		UNIT UPC	RESOURCE NUMBER	ROLLS/PACK	ROLLS/ CASE	DISPLAY TRAY
	in	yd	mm	m					
6930	1.88	30	48	27.4	0-77922-82978-1	89273	1	24	N

- Duct tape designed for general maintenance repairs
- Great for every day household projects and repairs
- Designed to conform to rough, smooth, and irregular surfaces
- Strong and easy to tear

HAND MASKING FILM

Hand Masking Film from IPG is a pre-folded, high density polyethylene masking film designed for multiple paint applications such as marine, composites, bus, truck, specialty vehicle, automotive repair and home improvement. The thick and durable 12 micron film is treated to resist overspray flaking during multiple gelcoat applications. This special film is designed with a reinforced top edge formulated to prevent the underlying film from sticking.

PERFORMANCE ADVANTAGES

- Pre-folded masking film that prevents overspray and resists paint flaking
- Reinforced top edge to allow for easy dispensing and positioning of the film
- Stain resistant, temperature resistant and solvent resistant
- Static treated to cling to wall
- Comes in multiple sizes

HAND MASKING FILM

ITEM NUMBER	IMPERIAL SIZE		METRIC SIZE		UNIT UPC	RESOURCE NUMBER	ROLLS/PACK	ROLLS/CASE	DISPLAY TRAY
	in	yd	mm	m					
HMF24	24	180	609.6	54.8	0-87143-00214-6	HMF...24	1	12	N
HMF36	36	90	914.4	27.4	0-87143-00215-3	HMF...36	1	12	N
HMF48	48	180	1219.2	54.8	0-87143-00216-0	HMF...48	1	12	N
HMF72	72	90	1828.8	27.4	0-87143-00217-7	HMF...72	1	12	N
HMF99	99	90	2514.6	27.4	0-87143-00218-4	HMF...99	1	12	N

NEW LOOK

SAME **GREAT** PRODUCTS

DEWALT®

ULTRA-TOUGH 17 mil DUCT TAPE

DUCT TAPE

ITEM NUMBER	IMPERIAL SIZE		METRIC SIZE		UNIT UPC	RESOURCE NUMBER	ROLLS/ PACK	CASE QUANTITY
	in	yd	mm	m				
DWD30	1.88	30	48	27.4	0-77922-99233-1	99233	1	12
DWD10	1.88	10	48	9	0-77922-99077-1	99077	1	12
DWD60	1.88	30	48	27.4	0-77922-99032-0	99032	2	12
-	1.88	30	48	27.4	0-77922-99233-1	99684	-	6 trays / 18 rolls each (108 rolls total)

HEAVY DUTY WOVEN CLOTH

Extra strong backing made for the toughest applications

ULTRA-STRONG ADHESIVE

Will adhere to smooth and rough surfaces

ALL-WEATHER PERFORMANCE

Ultimate performance to get the job done in the most demanding environments

MADE IN THE USA WITH GLOBAL MATERIALS

LOOK FOR THIS LOGO ON SPECIALLY MARKED DEWALT PACKAGES.

GUARANTEED TOUGH.®

WE JUST TOOK THE MOST VERSATILE TOOL IN THE TOOLBOX TO THE NEXT LEVEL

HEAVY DUTY WOVEN CLOTH

ALL-WEATHER PERFORMANCE

SUPER THICK AGGRESSIVE ADHESIVE

GUARANTEED TOUGH.®

NEW & IMPROVED

40% MORE ADHESION!

Iron Grip® Duct Tape is designed with an aggressive, pressure-sensitive natural rubber adhesive providing secure adhesion to a variety of surfaces under a wide range of temperature conditions. Iron Grip provides easy dispensing from the roll for temporary patching of utility access holes, taping of ductwork, and a variety of heavy-duty demanding applications requiring high strength and adhesion.

Available in countertop or floor display

DUCT TAPE STRONGER.

IRON GRIP ULTRA TOUGH PREMIUM DUCT TAPE

ITEM NUMBER	IMPERIAL SIZE	METRIC SIZE	UNIT UPC	RESOURCE NUMBER	ROLLS/ PACK	ROLLS/ CASE	DISPLAY TRAY
IG235*	1.88in × 35yds	48mm × 32m	0-77922-99580-6	99580	1	12	Y
IG1212	1.88in x 10yds	48mm x 9.1m	0-77922-99654-4	99654	1	12	N

*3-case order of IG235 eligible for floor display

SELF-FUSING SILICONE TAPE

Iron Grip® Silicone Tape is a self-fusing, repair tape that conforms to any surface while providing a water-tight seal. Silicone Tape creates a chemical, moisture-resistant barrier that fixes leaky pipes, hoses and insulates frayed electrical wires. It is easy to remove, leaves no sticky residue and protects from corrosion. Ideal for marine, automotive, plumbing and household applications, plus many more!

SEALS • PROTECTS • REPAIRS • INSULATES

- Insulates up to 8,000 volts
- 300% Stretch
- -85°F to 500°F
- 700 PSI

Repairs/insulates electrical wires

Repairs loose or leaky plumbing

Creates a firm grip on handle

Wrap hoses for an airtight seal

IRON GRIP SILICONE TAPE

ITEM NUMBER	IMPERIAL SIZE		METRIC SIZE		UNIT UPC	RESOURCE NUMBER	COLOR	ROLLS/PACK	ROLLS/CASE	DISPLAY TRAY
	in	ft	mm	m						
SBK110	1	10	25.4	3	0-77922-99694-0	99694	Black	1	6	Y

DUCT TAPES

Whether the job requires heavy duty or general purpose strength, a neutral silver or colored surface, or a temporary or permanent hold, IPG's duct tape is the solution for holding it, fastening it, securing it, sealing it, binding it or bundling it!

XHD DUCTAPE® 10 MIL DUCT TAPE

ITEM NUMBER	IMPERIAL SIZE		METRIC SIZE		UNIT UPC	RESOURCE NUMBER	ROLLS/PACK	ROLLS/ CASE	DISPLAY TRAY
	in	yd	mm	m					
9600	1.88	60	48	54.8	0-77922-76199-9	91411	1	24	Y
9601	1.88	30	48	27.8	0-77922-76198-2	85875	1	24	N
9602	1.88	10	48	9.1	0-77922-76615-4	85635	1	36	N
9603	2.83	60	72	54.8	0-77922-77022-9	85636	1	16	N

- Extra heavy duty duct tape designed for permanent and critical repairs
- Hand tearable
- Works on a variety of rough, smooth and irregular surfaces
- Moisture resistant

JOBSITE DUCTAPE® 9 MIL DUCT TAPE

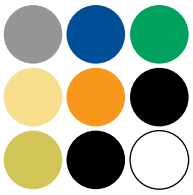

ITEM NUMBER	IMPERIAL SIZE		METRIC SIZE		UNIT UPC	RESOURCE NUMBER	ROLLS/ PACK	ROLLS/ CASE	DISPLAY TRAY	COLOR
	in	yd	mm	m						
6700	1.88	60	48	54.8	0-77922-72982-1	91410	1	24	Y	Silver
4398	3.77	60	96	54.8	0-77922-84398-5	89280	1	8	N	Silver
20C-BL 2	1.88	60	48	54.8	0-77922-85601-5	20C-BL 2	1	24	N	Blue
20C-GR 2	1.88	60	48	54.8	0-77922-85603-9	20C-GR 2	1	24	N	Green
20C-W 2	1.88	60	48	54.8	0-77922-85604-6	91409	1	24	Y	White
20C-OR 2	1.88	60	48	54.8	0-77922-85605-3	20C-OR 2	1	24	N	Orange
20C-R 2	1.88	60	48	54.8	0-77922-85607-7	91408	1	24	Y	Red
20C-BK 2	1.88	60	48	54.8	0-77922-85746-3	91407	1	24	Y	Black
20C-OD 2	1.88	60	48	54.8	0-77922-85014-3	20C-OD 2	1	24	N	Olive Drab
20C-Y 2	1.88	60	48	54.8	0-77922-85606-0	20C-Y 2	1	24	N	Yellow
6720WHT	1.88	20	48	18.2	0-77922-85768-5	99041	6/6	12	Y	White
6720BLK	1.88	20	48	18.2	0-77922-85763-0	99042	6/6	12	Y	Black
6720BLU	1.88	20	48	18.2	0-77922-85764-7	99043	6/6	12	Y	Blue
6720RED	1.88	20	48	18.2	0-77922-85767-8	99044	6/6	12	Y	Red
6720GRN	1.88	20	48	18.2	0-77922-85766-1	99045	6/6	12	Y	Green
6720YEL	1.88	20	48	18.2	0-77922-85762-3	99046	6/6	12	Y	Yellow

- Contractor grade duct tape designed for critical job site repairs and everyday projects
- Works on a variety of surfaces including both rough and smooth
- Designed to conform to irregular surfaces
- Strong and easy to tear
- Available in 9 colors

DUCT TAPES

FIX-IT DUCTAPE® 7 MIL DUCT TAPE

ITEM NUMBER	IMPERIAL SIZE		METRIC SIZE		UNIT UPC	RESOURCE NUMBER	ROLLS/PACK	ROLLS/ CASE	DISPLAY TRAY
	in	yd	mm	m					
6900	1.88	55	48	50.2	0-77922-76650-5	91406	1	24	Y
6945	1.88	45	48	41.1	0-77922-86274-0	86274	1	24	N
6930	1.88	30	48	27.4	0-77922-82978-1	89273	1	24	N
5672	2.83	60	72	54.8	0-77922-85672-5	5672	1	16	N
6910	1.88	10	48	9.1	0-77922-79807-0	91405	1	24	Y

- Duct tape designed for general maintenance repairs
- Great for every day household projects and repairs
- Designed to conform to rough, smooth, and irregular surfaces
- Strong and easy to tear

UTILITY GRADE 6 MIL DUCT TAPE

ITEM NUMBER	IMPERIAL SIZE		METRIC SIZE		UNIT UPC	RESOURCE NUMBER	ROLLS/PACK	ROLLS/ CASE	DISPLAY TRAY
	in	yd	mm	m					
6560	1.88	55	48	50.2	0-77922-99463-2	99463	1	24	Y
6555SL	1.88	55	48	50.2	0-77922-88008-9	88008	3	8 packs	N

- Duct tape designed for non-critical home and office repairs
- Great for packing, wrapping, sealing, binding, bundling and weather proofing
- Works on a variety of surfaces including both rough and smooth
- Designed to conform to irregular surfaces

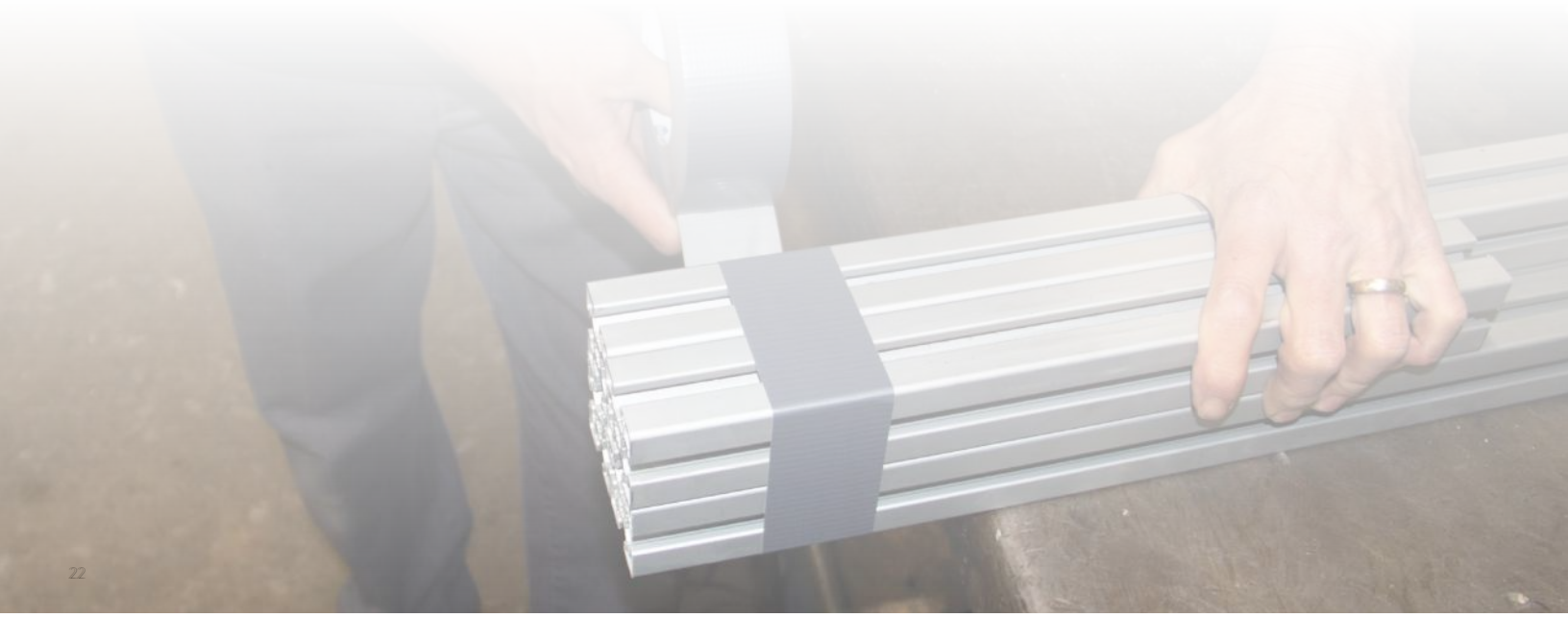

ELECTRICAL TAPES

MEDIUM GRADE

7 MIL VINYL ELECTRICAL TAPE

ITEM NUMBER	IMPERIAL SIZE		METRIC SIZE		UNIT UPC	RESOURCE NUMBER	ROLLS/ PACK	ROLLS/ CASE	DISPLAY TRAY	COLOR
	in	ft	mm	m						
607	0.75	66	19	20.1	0-77922-85515-5	85835	20/6	120	Y	Black
607GRN	0.75	60	19	18.2	0-77922-84113-4	85827	20/6	120	Y	Green
607WHT	0.75	60	19	18.2	0-77922-84114-1	85828	20/6	120	Y	White
607YEL	0.75	60	19	18.2	0-77922-84116-5	85830	20/6	120	Y	Yellow
607BLU	0.75	60	19	18.2	0-77922-84117-2	85831	20/6	120	Y	Blue
607RED	0.75	60	19	18.2	0-77922-84118-9	85832	20/6	120	Y	Red

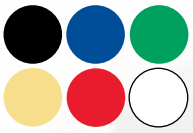

- Black vinyl insulating tape consisting of a soft "plasticized" stabilized PVC with a non-corrosive rubber based adhesive
- Resistant to water, oils, acids, alkalis and other corrosive chemicals
- Usage in temperature is up to 80°C (176°F)
- Use to repair frayed wiring, splicing electrical wiring, protect 'wire-nut' connections, resurface and insulate hand tools and general purpose maintenance/repair
- CSA and UL listed
- Lead-free

UL LISTED

ECONOMY GRADE

7 MIL VINYL ELECTRICAL TAPE

ITEM NUMBER	IMPERIAL SIZE		METRIC SIZE		UNIT UPC	RESOURCE NUMBER	ROLLS/PACK	ROLLS/ CASE	DISPLAY TRAY
	in	ft	mm	m					
602	0.75	60	19	18.2	0-77922-85680-0	602	10/20	200	N

- Black vinyl electrical insulating tape consisting of a soft 'plasticized' stabilized PVC film coated with a non-corrosive rubber based adhesive
- Resistant to water, oils, acids, alkalis and other corrosive chemicals
- Usage in temperature is up to 80°C (176°F)
- Use to repair frayed wiring, splicing electrical wiring, protect 'wire-nut' connections, resurface and insulate hand tools and general purpose maintenance/repair
- UL listed

UL LISTED

HVAC DUCT & FOIL TAPES

IPG offers a complete line of products specifically engineered to meet the most stringent requirements of the HVAC and B&C industries. These products are engineered for a wide range of applications and environments. IPG's HVAC tapes are UL-Rated, UL-Listed and USGBC LEED point contributors.

TUCK TAPE® FLEXPRO®

UL181B-FX LISTED & CAN/ULC-S102 LISTED

RESOURCE NUMBER	IMPERIAL SIZE		METRIC SIZE		UPC	ROLLS/ PACK	ROLLS/ CASE	COLOR
	in	yd	mm	m				
2020148110	1.88	120.29	48	110	0-67735-20148-5	1	24	Black
2022148110	1.88	120.29	48	110	0-67735-20224-6	1	24	Metalized

- BOPP film tape with aggressive acrylic adhesive designed for seaming, closing and repairing flexible ducts with a non-corrosive rubber based adhesive
- Superior flexibility allows conformability to a variety of shapes corrosive chemical
- Excellent adhesion in a wide range of temperatures, up to 210°F
- UL markings printed on the tape for easy identification
- Hand tears, no dispenser needed
- UV resistant
- Mold resistant
- Longer lasting than most duct tapes

UL LISTED

HVAC DUCT & FOIL TAPES

ALUMINUM FOIL TAPE

1.5 MIL TAPE

ITEM NUMBER	IMPERIAL SIZE		METRIC SIZE		UNIT UPC	RESOURCE NUMBER	ROLLS/PACK	ROLLS/ CASE	DISPLAY TRAY
	in	yd	mm	m					
9200	1.88	10	48	9.1	0-77922-77111-0	91412	1	24	Y
9201	1.88	30	48	27.4	0-77922-77112-7	89268	1	24	Y
9202-B	1.88	50	48	45.7	0-77922-76193-7	99605	1	12	Y
9203	2.83	50	72	45.7	0-77922-77113-4	77113	1	16	N

- General purpose aluminum foil tape for seaming and sealing fiberglass duct board and duct wrap
- Enhances appearance and maintains vapor barrier integrity
- Recommended minimum application temperature 40°F (4°C)
- Shiny aluminum backing offers excellent reflective properties (i.e. heat and light)
- CE ASTM E-84 / UL-723

UL181 FOIL TAPE

ALUMINUM 2 MIL UL181 AP-B-FX LISTED

ITEM NUMBER	IMPERIAL SIZE		METRIC SIZE		UNIT UPC	RESOURCE NUMBER	ROLLS/PACK	ROLLS/ CASE	DISPLAY TRAY
	in	yd	mm	m					
5010-B	2.5	60	63.5	54.8	0-87143-00222-1	99607	1	12	Y
5011	3	60	76.2	54.8	0-77922-00115-6	ALF201LUL360HR	1	16	Y

- Printed aluminum foil tape designed for easy identification and inspection in HVAC applications
- All-temperature rated, flame retardant, high shear adhesion, UV and mold resistant
- For general purpose seaming, patching and sealing of rigid fiber air duct and connector closure systems
- UL181A-P and UL181B-FX Listed

UL LISTED

COLD WEATHER ALUMINUM

1.75 MIL TAPE

ITEM NUMBER	IMPERIAL SIZE		METRIC SIZE		UNIT UPC	RESOURCE NUMBER	ROLLS/PACK	ROLLS/ CASE	DISPLAY TRAY
	in	yd	mm	m					
9502-B	2	50	50.8	45.7	0-77922-00123-1	99606	1	12	Y
9503	3	50	76.2	45.7	0-77922-00124-8	ALF175L0350HR	1	16	Y

- Aluminum foil tape engineered and designed for seaming, patching, and sealing
- Superior bonding when exposed to either sub-zero or elevated temperatures
- Flame retardant, UV and mold resistant with excellent reflective properties (i.e. heat, light)
- GOVERNMENT COMPLIANCE: ASTM E-84 / UL-723

FSK JACKETING TAPE

FOIL-SCRIM INSULATION TAPE

ITEM NUMBER	IMPERIAL SIZE		METRIC SIZE		UNIT UPC	RESOURCE NUMBER	ROLLS/PACK	ROLLS/ CASE	DISPLAY TRAY
	in	yd	mm	m					
FSK3-HC	2.95	50	75	45.72	0-77922-99712-1	99761	1	4	Y

- Foil-scrim-kraft tape designed to seam and seal ductboard and insulation
- Enhances appearance and maintains vapor barrier integrity
- Full bond within 24 hours
- Remains flexible, resists cracking and lifting

HVAC DUCT & FOIL TAPES

ALF MASTIC TAPE

BUTYL MASTIC FOIL TAPE

ITEM NUMBER	IMPERIAL SIZE		METRIC SIZE		UNIT UPC	RESOURCE NUMBER	ROLLS/ PACK	ROLLS/ CASE	DISPLAY TRAY
	in	ft	mm	m					
MF2100	1.88	100	48	30.4	0-77922-99631-5	99631	1	12	N
MF3100	2.88	100	73	30.4	0-77922-99632-2	99724	1	4	Y

- 17 mil aluminum 'mastic' foil tape designed for replacement applications and general purpose duct joint and HVAC applications
- Use on sheet metal, duct board, flex duct, PVC coated duct and duct wrap barriers
- Tested in accordance with UL-723
- VOC Limitations SCAQMD Rule 1168; City of Los Angeles Approval RR#8069

FAN & VENT TAPE

ITEM NUMBER	IMPERIAL SIZE		METRIC SIZE		UNIT UPC	RESOURCE NUMBER	ROLLS/ PACK	ROLLS/ CASE	DISPLAY TRAY
	in	yd	mm	m					
VF210UL	2.5	10	63.5	9.1	0-77922-99986-6	99986	1	12	Y

- Heat resistant
- Seals to prevent air leakage
- Blocks odors and moisture
- Aggressive adhesive
- Conforms to UL specifications
- Printed tape

RN 99713

ITEM NUMBER	IMPERIAL SIZE		METRIC SIZE		UNIT UPC	RESOURCE NUMBER	ROLLS/ PACK	ROLLS/ CASE	DISPLAY TRAY
	in	yd	mm	m					
ALF161LA	1.88	49.98	48	45.7	0-77922-99691-9	99713	1	24	N

- Aluminum foil tape engineered and designed for seaming, patching, and sealing
- Shiny aluminum backing offers excellent reflective properties (i.e. heat and light)
- Superior bonding in sub-zero or elevated temperatures
- Can be used in temperatures -25°F to 176°F (-32°C to 80°C)
- Tested in accordance with UL-723

AC36 DUCT TAPE

MEDIUM 11 MIL DUCT TAPE

ITEM NUMBER	IMPERIAL SIZE		METRIC SIZE		UNIT UPC	RESOURCE NUMBER	ROLLS/ PACK	ROLLS/ CASE	DISPLAY TRAY	COLOR
	in	yd	mm	m						
4137	1.88	60	48	54.8	0-77922-84137-0	4137	1	24	N	Silver
4382	1.88	60	48	54.8	0-77922-84382-4	4382	1	24	N	Black
4335	1.88	60	48	54.8	0-77922-84335-0	4335	1	24	N	Red

- For HVAC applications, asbestos/lead/fiberglass abatement and extermination
- For weather-proofing, gasket material for flex-duct connections and temporary wrapping
- Meets HUD, L.A. County, and BOCA codes; Tested in accordance with UL-723

HVAC DUCT & FOIL TAPES

AC45 DUCT TAPE

MEDIUM 12 MIL DUCT TAPE

ITEM NUMBER	IMPERIAL SIZE		METRIC SIZE		UNIT UPC	RESOURCE NUMBER	ROLLS/ PACK	ROLLS/ CASE	DISPLAY TRAY
	in	yd	mm	m					
4138	1.88	60	48	54.8	0-77922-84138-7	4138	1	24	N

- Ideal for HVAC applications, asbestos/lead/ fiberglass abatement
- Recommended for use where high adhesion and conformability are required
- Meets HUD, L.A. County, and BOCA codes; Tested in accordance with UL-723

AC49 METALIZED DUCT TAPE

MEDIUM 11 MIL METALIZED DUCT TAPE

ITEM NUMBER	IMPERIAL SIZE		METRIC SIZE		UNIT UPC	RESOURCE NUMBER	ROLLS/ PACK	ROLLS/ CASE	DISPLAY TRAY
	in	yd	mm	m					
AC4948	1.88	60	48	54.8	0-77922-82764-0	82764	1	24	N

- For HVAC applications, asbestos/lead/fiberglass abatement and extermination
- For weather-proofing, gasket material for flex-duct connections and temporary wrapping
- Meets HUD, L.A. County, and BOCA codes; Tested in accordance with UL-723
- Metalized coating helps protect tape from UV and blends in where bright finished ductwork is left exposed

AC50 DUCT TAPE

PREMIUM 14 MIL DUCT TAPE

ITEM NUMBER	IMPERIAL SIZE		METRIC SIZE		UNIT UPC	RESOURCE NUMBER	ROLLS/ PACK	ROLLS/ CASE	DISPLAY TRAY
	in	yd	mm	m					
4139	1.88	60	48	54.8	0-77922-84139-4	84139	1	24	N

- Ideal for HVAC applications, asbestos/lead/ fiberglass abatement
- Maximum performance for sealing heating and air ventilation systems
- Meets HUD, L.A. County, and BOCA codes; Tested in accordance with UL-723
- Meets ASTM D5486 Type IV ; PPP-T-60, Type IV, Class 1

BUILDING & CONSTRUCTION PRODUCTS

STUCCO MASKING TAPE

ITEM NUMBER	IMPERIAL SIZE		METRIC SIZE		UNIT UPC	RESOURCE NUMBER	ROLLS/ PACK	ROLLS/ CASE	DISPLAY TRAY
	in	yd	mm	m					
4379PL	1.88	60	48	54.8	0-77922-84379-4	4379S	1	24	N

- Based on durable, moisture resistant backing with an adhesive that bonds well to most surfaces
- Easy tear edges for ease of application
- UV resistant and performs well over a wide range of temperature (including cold) conditions
- Preferred for use in exterior insulation and finish systems (EIFS) and as masking during stucco application Can also be used for splicing PE films and surface protection

BUILDING & CONSTRUCTION PRODUCTS

SHEATHING TAPE

ITEM NUMBER	IMPERIAL SIZE		METRIC SIZE		UNIT UPC	RESOURCE NUMBER	ROLLS/ PACK	ROLLS/ CASE	DISPLAY TRAY	COLOR
	in	yd	mm	m						
5518USW	1.88	54.6	48	50	0-77922-85518-6	85518	1	24	N	White
5561USR	1.88	54.6	48	50	0-77922-85561-2	85561	1	24	N	Red

- Sheathing tape designed and engineered for permanent seaming and sealing of joints in foam insulation and housewrap applications
- Provides superior sealing, protective benefits, and ease of handling
- Eliminates drafts around window and door openings
- UV resistant and provides superior bonding at sub-zero (as low as -40°C) or at elevated temperatures

INDOOR CARPET TAPE

ITEM NUMBER	IMPERIAL SIZE		METRIC SIZE		UNIT UPC	RESOURCE NUMBER	ROLLS/ PACK	ROLLS/ CASE	DISPLAY TRAY
	in	yd	mm	m					
9970	1.88	36	48	32.9	0-77922-76196-8	76196	1	12	N
9971	1.88	10	48	9.1	0-77922-77058-8	89266	1	20	N

- Double-sided tape great for positioning and holding down carpet
- Works for mounting novelties and promotional items, sign positioning, splicing, and any application that requires the joining of two surfaces
- Good initial tack allowing immediate, permanent bond to a variety of surfaces
- For indoor use only

RUBBER TAPE

ITEM NUMBER	IMPERIAL SIZE		METRIC SIZE		UNIT UPC	RESOURCE NUMBER	ROLLS/ PACK	ROLLS/ CASE	DISPLAY TRAY
	in	ft	mm	m					
99058	0.75	22	19	6.7	0-77922-99058-0	99058	1	100	N

- Un-vulcanized rubber tape designed for low voltage electrical insulation
- UL approved for use as primary insulation not exceeding 600 volts
- Easily conforms to irregular shapes and surfaces
- Resistant to water, oils, acids, alkalis and other corrosive chemicals

REINFORCED CONSTRUCTION PAPER

ITEM NUMBER	IMPERIAL SIZE		METRIC SIZE		UNIT UPC	RESOURCE NUMBER	ROLLS/ PACK	ROLLS/ PALLET
	in	ft	mm	m				
CCP36	36	300	914.4	91.4	5-00739-49500-288	K73214	1	42
CCP48	48	300	1219.2	91.4	5-00739-49500-295	K73215	1	42
CCP72	72	300	1828.8	91.4	5-00739-49500-271	K73213	1	42

- 3-way reinforced natural kraft paper
- Used as a protection for finished floors and surfaces during construction or remodeling and repair
- Non-bleeding, non-staining
- Skid and slip resistant
- Water and oil resistant
- Withstands medium to heavy foot traffic

BUILDING & CONSTRUCTION PRODUCTS

BARRICADE RIBBON

ITEM NUMBER	PRINT	IMPERIAL SIZE		METRIC SIZE		UNIT UPC	RESOURCE NUMBER	ROLLS/ PACK	ROLLS/ CASE
		in	ft	mm	m				
600WP 300	Wet Paint	3	300	76.2	91.4	0-77922-80678-2	600WP 300	1	16
600CB 300	Caution Cuidado	3	300	76.2	91.4	0-77922-99026-9	600CB 300	1	16
600CB 1000	Caution Cuidado	3	1000	76.2	304.8	0-77922-99027-6	600CB 1000	1	8
600DNE1000	Danger Do Not Enter	3	1000	76.2	304.8	0-77922-85074-7	600DNE1000	1	8

- Barricade ribbon designed to restrict entry and identify boundaries of hazardous areas
- Bright colors with black lettering for high visibility
- All weather, UV, water and tear resistant
- Contains no lead or toxic chemicals
- Available in multiple colors and prints

CLEAR REPAIR TAPE

ITEM NUMBER	IMPERIAL SIZE		METRIC SIZE		UNIT UPC	RESOURCE NUMBER	ROLLS/ PACK	ROLLS/ CASE	DISPLAY TRAY
	in	yd	mm	m					
5634	1.88	36	48	32.9	0-77922-85634-3	5634S	1	24	N

- For temporary repair or splicing of polyethylene sheeting, home, office, recreational repairs and surface protection
- Great for both indoor and outdoor uses
- Excellent for low temperature bonding
- Applications include wrapping, sealing, binding, bundling, and general maintenance

THREADSEAL TAPE

ITEM NUMBER	IMPERIAL SIZE		METRIC SIZE		UNIT UPC	RESOURCE NUMBER	ROLLS/ PACK	ROLLS/ CASE	DISPLAY TRAY
	in	in	mm	m					
11 1/2X260	0.5	260	12.7	6.6	0-77922-85740-1	11 1/2X260	200/6	1200	N

- Designed for use on iron, stainless steel, copper, brass, plastic, glass or rubber
- Withstands alkalis, acids, oils and solvents
- Made of chemically inert material
- Temperature resistant -400°F to 700°F
- Meets MIL-T-27730-A

PVC PIPE WRAP TAPE

ITEM NUMBER	IMPERIAL SIZE		METRIC SIZE		UNIT UPC	RESOURCE NUMBER	ROLLS/ PACK	ROLLS/ CASE	DISPLAY TRAY
	in	yd	mm	m					
99000	0.94	32.8	24	30	0-77922-99000-9	99000	1	48	N
99001	1.88	32.8	48	30	0-77922-99001-6	99001	1	24	N

- Weather resistant
- Strong adhesive
- Durable

BATHROOM
SILICONE TAPE
- Self adhering silicone tape is the perfect tape for all your leaky pipe repairs

OFFICE
FIX-IT DUCTape®
- Reliable for your everyday quick fixes

BEDROOM
PRO•MASK BLUE® WITH BLOC•IT
- Delivering clean, crisp paint lines to create the bedroom of your dreams

KITCHEN
10YD IRON GRIP® DUCT TAPE
- Iron Grip tape is the perfect heavy duty tape for heavy household repairs

LIVING ROOM
INDOOR CARPET TAPE
- Double sided carpet tape is ideal for positioning and securing your favorite area rugs

HOW IPG FITS INTO YOUR HOME

PRODUCTS FEATURED:

10YD IRON GRIP® DUCT TAPE

CARPET TAPE

SILICONE TAPE

FIX-IT DUCTape®

PRO•MASK BLUE® WITH BLOC•IT

Meet Curby

CURBY™

Meet Curby, IPG's line of sustainable packaging products. As E-commerce shipping volumes rapidly increase and consumers become ever more aware of their environmental impact, IPG's curbside-friendly products are the logical next step in packaging. Curby products promote a *circular economy* and help answer these E-commerce growth challenges.

Curby products offer peace of mind that your package is **sustainably sourced**, **securely shipped**, and **curbside recyclable**. Join Curby and do your part to support a healthy planet.

For more information, visit **mycurby.com**

Answering the call for sustainable packaging alternatives, Curby® is IPG's line of curbside-friendly products. With E-commerce shipping volumes rapidly increasing and consumers becoming ever more aware of their environmental impact, IPG's curbside-friendly products are the logical next step in packaging. Curby products promote a circular economy and help answer these E-commerce growth challenges.

CURBY™

MINI-TAPER

- Soft touch tape delivery
- Easy push tape dispensing
- Self-contained cutting mechanism delivers clean, even cutting of reinforced kraft water-activated tape
- Better Pack® water brushes provide consistent, uniform tape wetting
- Refillable and spill-resistant water tank holds enough water to activate one roll of tape
- Push lever dispenses 10" length of tape; repeat push lever for longer tape lengths

CURBY MINI-TAPER®

RESOURCE NUMBER	IMPERIAL DIMENSIONS			METRIC DIMENSIONS			UNIT UPC	CASE UPC	ELECTRICAL REQUIREMENT	TAPE WIDTH
	L	W	H	L	W	H				
BP222	14.1"	8"	7.25"	35.8 cm	20.3 cm	18.4 cm	0-77922-99296-6	5-00-77922-99296-1	N/A	70mm - 72mm

CURBY TAPE® REINFORCED WATER-ACTIVATED PAPER TAPE

ITEM NUMBER	IMPERIAL SIZE		METRIC SIZE		UNIT UPC	CASE UPC	RESOURCE NUMBER	ROLLS/CASE
	in	yd	mm	m				
CBWAT	2.75	76.5	70	100	0-77922-99298-0	5-00-77922-99298-5	99298	4

- Water-activated tape bonds instantly to both virgin and recycled fiber surfaces
- Provides a tamper-evident seal
- Retains integrity if punctured
- One strip produces a sturdy seal

CURBY MAILER®

ITEM NUMBER	IMPERIAL SIZE		METRIC SIZE		UNIT UPC	CASE UPC	RESOURCE NUMBER	MAILERS/CASE
	L	W	L	W				
CBML2C	9.5"	9.875"	241.3mm	250.8mm	0-77922-99320-8	5-00-77922-99320-3	99320	30
CBML5C	15.5"	9.875"	393.7mm	250.8mm	0-77922-99321-5	5-00-77922-99321-0	99321	30
CBML6C	18.5"	11.875"	469.9mm	301.6mm	0-77922-99322-7	5-00-77922-99322-7	99322	30

THE LATEST AND MOST INNOVATIVE MAILER ON THE MARKET

- Paper based
- Curbside recyclable and sustainable and easily disposed with all your other recyclable materials
- Lined with HexcelWrap™ honeycomb paper structure which offers substantial benefits over traditional wrapping materials

THE HONEYCOMB: NATURE'S MARVEL OF PACKAGE ENGINEERING

The Curby Mailer contains an integrated honeycomb paper structure that replaces the air-filled bubbles in poly and paper padded mailers making the Curby Mailer curbside recyclable

CURBY FILL™

ITEM NUMBER	IMPERIAL SIZE		METRIC SIZE		UNIT UPC	CASE UPC	RESOURCE NUMBER
	in	ft	mm	m			
CBP2	15.25	1000	387	304.8	0-77922-99314-7	5-00-77922-99314-2	99314

- Engineered void fill for maximum cushioning protection
- Interlocking honeycomb design offers superior backing and bracing
- Easy to dispose
- Expands to 24X its original volume
- 100% recyclable and sustainable
- Eliminates movement of product during transport

CURBY MINI-PACK™

ITEM NUMBER	IMPERIAL SIZE		METRIC SIZE		UNIT UPC	CASE UPC	RESOURCE NUMBER
	in	ft	mm	m			
CBP1	12	300	305	91.4	0-77922-99313-0	5-00-77922-99313-5	99313

- Maximum cushioning
- Interlocking honeycomb design reduces shifting and damage
- 100% curbside recyclable
- Fast and easy to Use
- Ideal for use with glassware, ceramics and other fragile materials

CURBY WRAP® PAD

ITEM NUMBER	IMPERIAL SIZE		METRIC SIZE		UNIT UPC	CASE UPC	RESOURCE NUMBER
	in	in	mm	mm			
CBP3	15.25	25	387	635	0-77922-99300-0	5-00-77922-99300-5	99300

- Use to pack fragile items for moving, shipping, or storage
- Interlocking honeycomb design reduces shifting and damage

Durable 3.0 mil BOPP film with high grade acrylic adhesive. Excellent clarity, superior quick-stick performance, controlled unwind. Reliable performance, even works under 40°F and over 120°F! Resists aging, weathering, UV light, and yellowing.

6-PACK

CLEAR TO THE CORE®

PREMIUM PACKING TAPE

CLEAR TO THE CORE® 3.0 MIL PREMIUM PACKING TAPE

ITEM NUMBER	IMPERIAL SIZE		METRIC SIZE		UNIT UPC	RESOURCE NUMBER	ROLLS/ PACK	ROLLS/ CASE	DISPLAY TRAY
	in	yd	mm	m					
CTTC24	1.88	60.1	48	55	0-77922-99670-4	99657	1	12	N
341CTTC-6PK	1.88	60.1	48	55	0-77922-99644-5	99644	6	36	N

CARTON SEALING TAPES

IPG's Carton Sealing Tapes are versatile and specially-designed for a variety of applications, featuring a holding power formulated for consistent, reliable closures. Each tape embodies specific properties, making them the ideal choice for packing, shipping, storing, or moving applications.

PREMIUM PACKING TAPE

3 MIL HOT MELT & FLATBACK TAPE

ITEM NUMBER	IMPERIAL SIZE		METRIC SIZE		UNIT UPC	RESOURCE NUMBER	ROLLS/PACK	ROLLS/CASE	DISPLAY TRAY
	in	yd	mm	m					
3 MIL HOT MELT									
PSC50	1.88	60.1	48	55	0-77922-99494-6	99494	1	16	Y
KRAFT PAPER FLATBACK									
9341	1.88	60	48	54.8	0-77922-76200-2	525..3	1	24	N

3 mil Hot Melt

- Packing tape designed for extra heavy boxes up to 70lbs
- Works well in application environments down to 35°F
- Featuring Corrugrip Adhesive Technology, the ideal choice for recycled corrugate boxes

Premium Paper Flatback

- Premium Kraft paper flatback packaging tape designed for extra heavy boxes
- Moisture resistant backing
- Use for under or overstuffed boxes, package repair, package damage protection and more

RECYCLED CORRUGATE FRIENDLY
CORRU-GRIP
ADHESIVE TECHNOLOGY

PSC50

9341

MOVING TAPE

1.6 MIL HOT MELT TAPE

ITEM NUMBER	IMPERIAL SIZE		METRIC SIZE		UNIT UPC	RESOURCE NUMBER	ROLLS/PACK	ROLLS/CASE	DISPLAY TRAY
	in	yd	mm	m					
610C	1.88	54.6	48	50	0-77922-84120-2	91390	1	16	N
2662	1.88	54.6	48	50	0-77922-82662-9	91415	6/6	36	Y
2892	1.88	54.6	48	50	0-77922-82892-0	91372	2/6	12	Y

- General purpose packaging tape designed to adhere to a variety of corrugated and linerboard boxes
- Provides consistent, reliable closures
- Works well for light to medium weight box sealing, package repair and bundling applications

2892

2662

610C

CARTON SEALING TAPES

STORAGE TAPE

1.85 MIL ACRYLIC TAPE

ITEM NUMBER	IMPERIAL SIZE		METRIC SIZE		UNIT UPC	RESOURCE NUMBER	ROLLS/PACK	ROLLS/CASE	DISPLAY TRAY
	in	yd	mm	m					
9851	1.88	54.6	48	50	0-77922-76194-4	91380	1	16	Y
9852	1.88	54.6	48	50	0-77922-76195-1	91381	1	16	Y

- Storage tape designed medium weight box sealing applications
- For boxes up to 35 pounds
- Resists yellowing, aging, weathering and UV light
- Comes with dispenser for easy box sealing
- Available in clear and tan

9851

9852

SHIPPING TAPE

2.7 MIL ACRYLIC TAPE

ITEM NUMBER	IMPERIAL SIZE		METRIC SIZE		UNIT UPC	RESOURCE NUMBER	ROLLS/PACK	ROLLS/CASE	DISPLAY TRAY
	in	yd	mm	m					
3196*	2	17.5	50.8	16	0-77922-83196-8	3196	1	24	N
4367	1.88	54.6	48	50	0-77922-84367-1	91378	1	12	Y
4368	1.88	54.6	48	50	0-77922-84368-8	91374	2/6	12	Y

- Crystal clear shipping tape designed for heavy boxes up to 50 pounds
- Works well for applications exposed to rougher shipping hazards and stress
- Resists yellowing, aging, weathering and UV light
- Best suited for reliable, all-temperature box sealing performance
- **Imported from China*

4367

3196

4368

CARTON SEALING TAPE DISPENSER

ITEM NUMBER	COLOR	UNIT UPC	RESOURCE NUMBER	UNITS/ PACK	UNITS/ CASE	DISPLAY TRAY
PG2DISP	Grey	0-77922-85925-2	1969	1	24	N
PG3DISP	Grey	0-77922-01970-0	1970	1	24	N

- Makes manual sealing of boxes much faster and easier
- Ideal for sealing, packaging, and shipping applications
- Pistol grip and tension brake
- Fits 2" rolls of carton sealing tape

PACKAGING PRODUCTS

HAND WRAP

STRETCH FILM

ITEM NUMBER	IMPERIAL SIZE		METRIC SIZE		UNIT UPC	RESOURCE NUMBER	GAUGE	ROLLS/ PACK	ROLLS/ CASE	DISPLAY TRAY
	in	ft	mm	m						
4349	20	1000	508	304.8	0-77922-84349-7	HG2032000-RT	80	1	4	N
SF1815MA	18	1500	457	457	0-77922-91168-4	SF1815MA	80	1	4	N
SF1515MA	15	1500	381	457	0-773949-12055-8	SF1515MA	80	4	24	N
4349DIS	20	1000	508	304.8	5-00779-22994-194	99419	80	9	9	SS

- Clear stretch film designed for bundling and wrapping items together
- Sticks to only itself
- Superior holding strength
- Excellent puncture and tear resistance
- Easy to use brake handles for stopping and starting

SMALL STRETCH WRAP

5" STRETCH FILM

ITEM NUMBER	IMPERIAL SIZE		METRIC SIZE		UNIT UPC	RESOURCE NUMBER	GAUGE	ROLLS/ PACK	ROLLS/ CASE	DISPLAY TRAY
	in	ft	mm	m						
4348	5	1000	127	304.8	0-77922-84348-0	HG2030500-RT	80	1	6	N
4348DIS	5	1000	127	304.8	5-00779-2994-187	99418	80	12	36	SS

- Great for wrapping items in groupings
  SS = Self-Shipper
- Sticks only to itself

PREMIUM STRAPPING TAPE

ITEM NUMBER	IMPERIAL SIZE		METRIC SIZE		UNIT UPC	RESOURCE NUMBER	ROLLS/ PACK	ROLLS/ CASE	DISPLAY TRAY
	in	yd	mm	m					
9715	0.70	60	18	55	0-77922-76191-3	89265	1	24	N
9716	0.94	60	24	55	0-77922-76192-0	91404	1	32	N
9717	1.41	60	36	55	0-77922-77065-6	89297	1	12	N
9718	1.88	60	48	55	0-77922-77066-3	89298	1	12	N

- Fiberglass reinforced tape designed for added strength and holding power
- Use for packaging, palletizing and unitizing solutions
- Excellent adhesion to corrugated cartons

SPECIALTY PRODUCTS

SPRAY ADHESIVE

ITEM NUMBER	NET WEIGHT	UNIT UPC	RESOURCE NUMBER	UNITS/PACK	UNITS/CASE	DISPLAY TRAY
AC50SP	12 fluid oz. (0.50 liters)	0-77922-82758-9	88503	1	12	N
5080012	12 fluid oz. (0.50 liters)	0-67735-50800-3	5080012	1	12	N

- Assists in the bonding of surfaces such as wood, concrete and sheet metal
- Contains no methyl chloride or CFCs
- 41 PSI shear strength
- IPG brand has 1-way nozzle; Tuck brand has 3-way nozzle

AG TAPE

ITEM NUMBER	IMPERIAL SIZE		METRIC SIZE		UNIT UPC	RESOURCE NUMBER	UNITS/ PACK	UNITS/ CASE	DISPLAY TRAY
	in	yd	mm	m					
4380	1.88	60	48	54.8	0-77922-84380-0	4380S	1	24	N

- AG tape designed for splicing and patching PE sheeting and bags
- Features a serrated edge for easy tear and allows clean removal from most surfaces
- Use for surface protection, sealing, binding, bundling and general maintenance

FLAGGING RIBBON

ITEM NUMBER	COLOR	IMPERIAL SIZE	METRIC SIZE	UNIT UPC	RESOURCE NUMBER	ROLLS/ PACK	ROLLS/ CASE
6880	Orange Glow	1.18 in x 50yds	30.1 mm x 45.7 m	0-77922-74086-4	6880	12/12	144
6881	Pink Glow	1.18 in x 50yds	30.1 mm x 45.7 m	0-77922-74087-1	6881	12/12	144
6883	Lime Glow	1.18 in x 50yds	30.1 mm x 45.7 m	0-77922-74089-5	6883	12/12	144
6884	Blue	1.18 in x 100yds	30.1 mm x 91.4 m	0-77922-81843-3	6884	12/12	144
6885	Yellow	1.18 in x 100yds	30.1 mm x 91.4 m	0-77922-81844-0	6885	12/12	144

**This product contains a chemical known to the State of California to cause cancer and birth defects (or other reproductive harm).*

- Fluorescent ribbon designed to mark and identify boundaries and property lines
- Bright, fluorescent color for high visibility (up to 50yds)
- All weather, UV, water and tear resistant
- Contains no lead or toxic chemicals
- Available in multiple colors

GAFFERS TAPE

MATTE FINISH CLOTH

Ideal for bundling and wrapping wires, holding wires/cords to prevent trip hazards, masking stage floors, black-out masking on scenery panels or backstage areas.

- Low gloss (matte) finish minimizes reflection of lighting
- Vinyl (PVC) coated cloth

GAFFERS TAPE

ITEM NUMBER	IMPERIAL SIZE		METRIC SIZE		UNIT UPC	RESOURCE NUMBER	ROLLS/CASE	COLOR
	in	yd	mm	m				
5638BLK	1.87	60	48	54.8	0-77922-85638-1	5638	24	Black
GT7250B	2.83	54.7	72	50	0-77922-99737-4	99737	16	Black

MERCHANDISING SOLUTIONS

QUARTER PALLET

QUARTER-PALLET TYPE	PRO•MASK BLUE®		PRO•MASK BLUE® WITH BLOC•IT CLEAN LINE TECHNOLOGY		FIX-IT DUCTAPE®	JOBSITE DUCTAPE®	XHD DUCTAPE®
QP RESOURCE	99066	99065	99064	99063	99060	99061	99062
FILL RESOURCE	99556 (36mm)	99557 (48mm)	99439 (36mm)	99440 (48mm)	91406	91410	91411
TRAYS/QP	6	6	6	6	6	6	6
ROLLS/TRAY	24	24	24	24	24	18	18
ROLLS/PALLET	144	144	144	144	144	108	108
FEATURES/ BENEFITS/ APPLICATION	High Performance Painter's Masking Tape 14 day clean removal For walls, trim, glass, & metal		Professional Painter's Masking Tape Designed for clean removal after exposure to sunlight up to 14 days For sharp paint lines & clean removal from walls & floors		7 mil duct tape is good for wrapping, sealing & general use Conforms to irregular surfaces	9 mil duct tape is good for packing, wrapping, sealing, binding, weather proofing & general maintenance Adheres well to a wide variety of surfaces Offers a broad temperature range	10 mil duct tape is good for packing, wrapping, sealing, binding, bundling, & general maintenance Meets UL723, HUD and BOCA codes

MERCHANDISING MADE EASY

IPG manufactures a wide range of consumer products offering solutions to the paint, packaging, HVAC, B&C and specialty markets. Our specially formulated pressure-sensitive tapes and films are available in convenient merchandising racks:

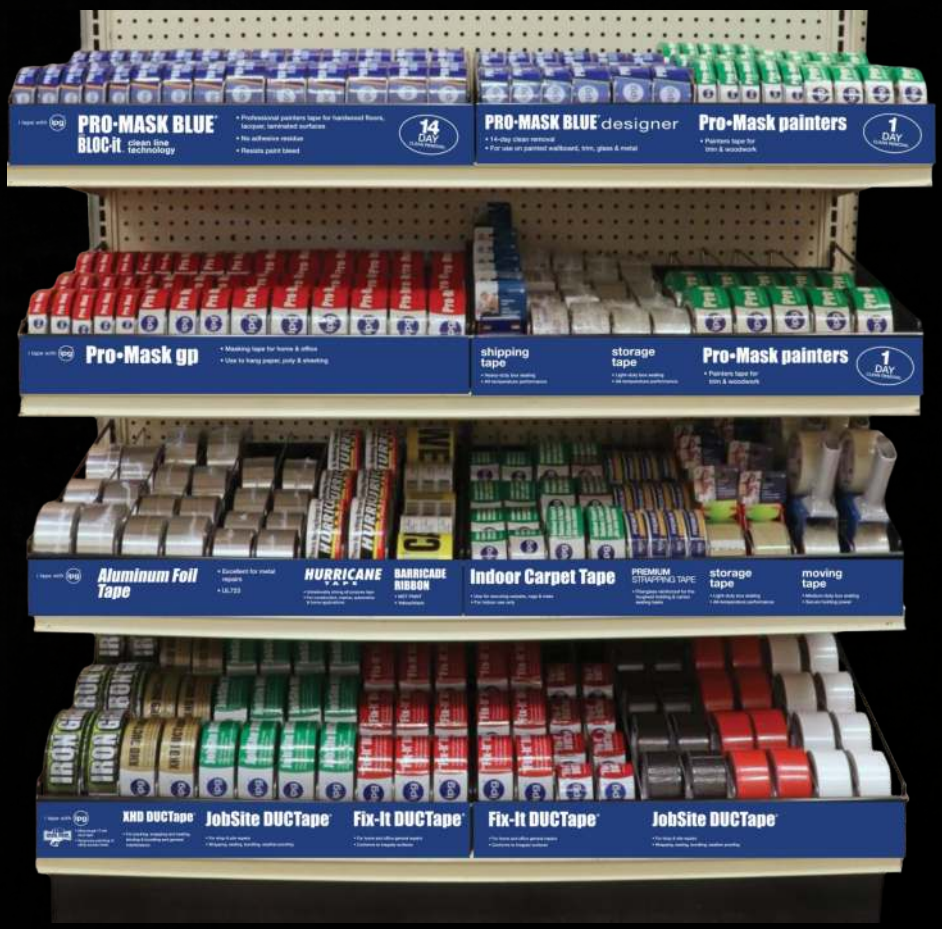

MERCHANDISING RACKS

- Retail ready - ships loaded with product and POP
- More items in a 4' space
- Durable, gravity fed racking
- Loaded with top selling items

MERCHANDISING SOLUTIONS

WIRE RACK DISPLAYS

A versatile gravity-feed wire rack suitable for displaying different roll sizes. Front panel graphics slide out for easy changing.

CUT CASE & COUNTER DISPLAY TRAYS

Don't like your tape offering sitting loose on the shelves? Our cut case display trays come pre-loaded with product. Just perf out and place on the shelf for an instant, organized, contained display.

Many products are automatically available with this option. Ask your IPG sales rep for more information, or see the "Y" designation in the Display Tray column on the pages of this catalog.

IN-STORE POINT OF PURCHASE (POP)

Choose from aisle violators, hang tags, shelf talkers and much more!

FLOOR DISPLAYS & SELF SHIPPERS

Small footprint. Big impact. Our floor displays and self-shippers display merchandise vertically, to give placement in a new area or to promote a product.

PLANOGRAM DISPLAYS

IPG offers a variety of planogram product assortments. Ask your sales rep for a list of products included with each planogram.

i tape

CORPORATE PROFILE

Headquartered in Sarasota, Florida, IPG is a global provider of packaging and protective solutions across a diversified set of geographies and end-markets. The Company develops, manufactures, and sells a variety of solutions including paper and film-based pressure-sensitive and water-activated tapes, stretch and shrink films, protective packaging, woven and non-woven products and packaging machinery.

USA

1. Ansonia, CT
2. Atlanta, GA
3. Bardstown, KY (2)
5. Blythewood, SC
6. Brighton, CO
7. Carbondale, IL
8. Carlstadt, NJ
9. Carrollton, TX
10. Chicago, IL
11. Corona, CA
12. Danville, VA
13. Everetts, NC
14. Marysville, MI
15. Menasha, WI
16. Midland, NC
17. Sarasota, FL
18. Schaumburg, IL
19. Springfield, OH
20. Tremonton, UT

CANADA

21. Cornwall, ON
22. Montreal, QC
23. Toronto, ON
24. Truro, NS

EU/UK

25. Flensburg, Germany
26. Porto, Portugal
27. Widnes, UK

ASIA

28. Chopanki, India
29. Daman, India
30. Dahej, India
31. Jiangmen City, China
32. Karoli, India

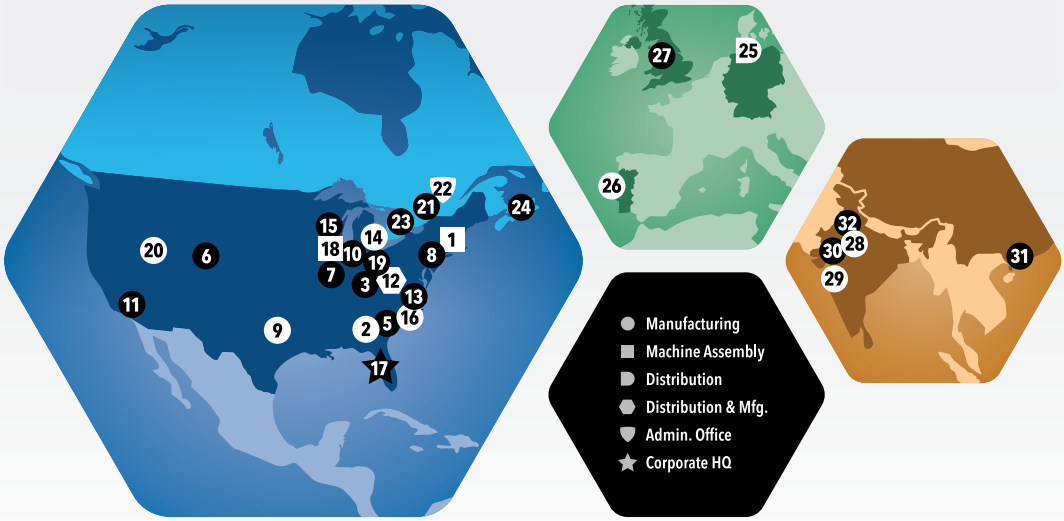

©2026 IPG® • Consumer BR • 051926

888-898-7834 | itape.com

ipg®